Verhiscan

1948-1949

Donated By
Jackie Roche
5/21/14

Congratulations to the Faculty and Student Body and others who have cooperated in making this first publication of Vernon High School Annual a success. Through your tireless efforts and inspiration one of the most progressive steps has been made in the history of Vernon High.

May the memories of your high school days grow sweeter as the years go by and may this volume prove an inspiration to you by having made it possible. To you, the Seniors of the '48 and '49 Class, this book is a store of memories; the thrill of recollection accompanying each through its pages will many times repay for your consideration into its creation.

ELMER L. FAILE, Manager

Faile's Food Store

200 E. 6th Street Panama City, Florida

60

~~47~~ one sided

DEDICATION

Dedication

Mr. M. F. Ayers, born and reared in Sand Mountain, Alabama, finished high school near his home. He received his B. S. degree from Jacksonville State Teachers College, Jacksonville, Alabama, and Master Ed. from University of Georgia. He began teaching in Georgia and has been in Florida six years.

It was you, Mr. Ayers, who made possible our various clubs, organizations and most important of all, this our first annual. For your patience, unselfishness, and the untiring efforts, we the seniors of 1949 wish to express our appreciation and graditude; thus, dedicating to you the "Verhiscan."

Appreciation

Because of the services you have rendered so willingly for our school annual, we wish to express our deepest appreciation to you, Mr. Roche. You have always been loyal and never too busy to assist us in anything we ask of you.

ADMINISTRATION

GRAMMAR SCHOOL TEACHERS

Mrs. Lottie Sapp--First grade

Mrs. Edelle Brock--First grade

Mrs. Francis Owens--Second grade

Mrs. Cora Hagan--Second grade

Mrs. Exa Roche--Third grade

Mrs. Gladys Parrish--Third grade

Miss Edna Jean Brock--Fourth grade

Mrs. Lillian Hightower--Fourth grade

Mrs. Bessie Pippin--Fifth grade

Mrs. Gertrude Ward--Sixth grade

Miss Evelyn Frazier--Fifth & Sixth grade

HIGH SCHOOL TEACHERS

Mr. Henry F. Ayers--Principal

Mr. R. E. Upton--Social Studies & Asst. Prin.

Mrs. Lottie May Dykes--English

Mr. Irvin Roche--Commercial

Mr. Marion Battley--Science

Mrs. Marion Battley--Music

Mr. O. Z. Revell--Agri.

Mrs. Willie Revell--Math.

Mrs. Pauline Cook--Home Ec.

Mr. Kenneth B. Tucker--H. P. L.

Mrs. Annie Beverett--Librarian

Mr. James Hammond Jr. High

Mrs. Ollie Wells--Jr. High

Mr. Fitzhugh Carter

SENIORS

Mrs. Lottie Dykes

Senior Sponsor

Martha Williams Alford

Asst. Librarian, 3; FHA Club, 1; Office Worker 4; Class Historian, 4.

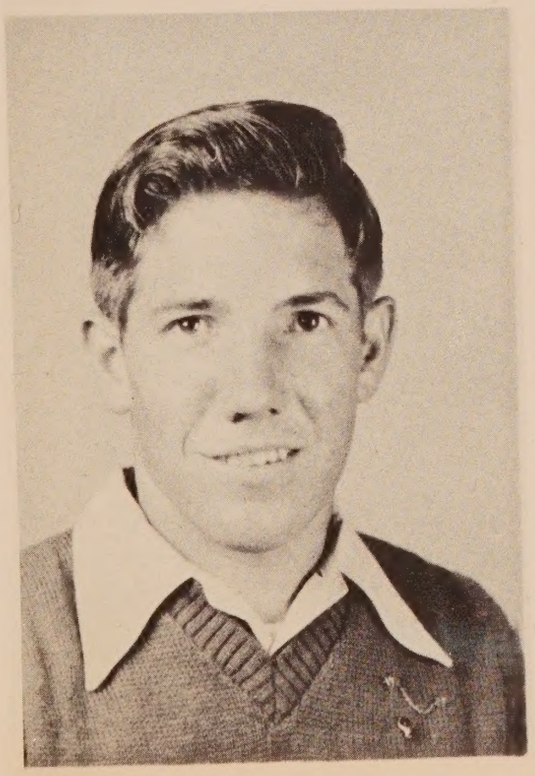

J. D. Hasty

Class President, 1, 2, 3, 4; Beta Club, 4; Glee Club, 4; Student Council, 4; F. F. A., 1, 2, 3; Senior Play, 4; Basket Ball Team, 2, 3, 4,

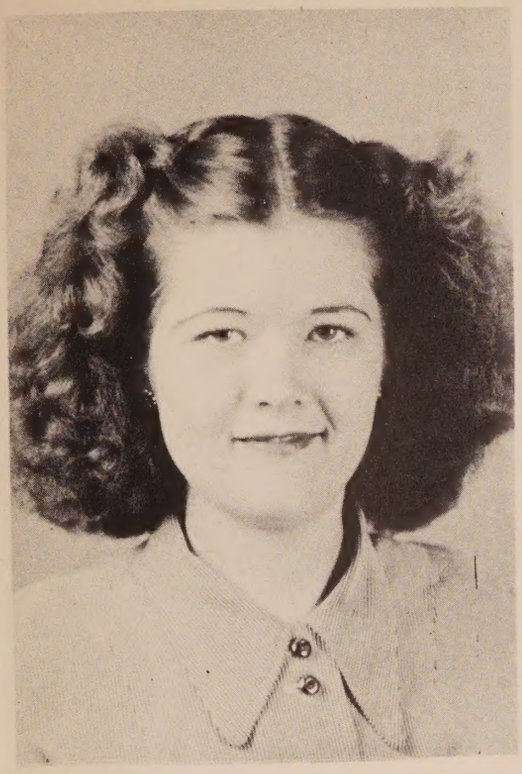

Bessie Norton

Teen-Age Book Club, 4; Glee Club, 4; Senior Play, Office Helper

Helen Shores

566

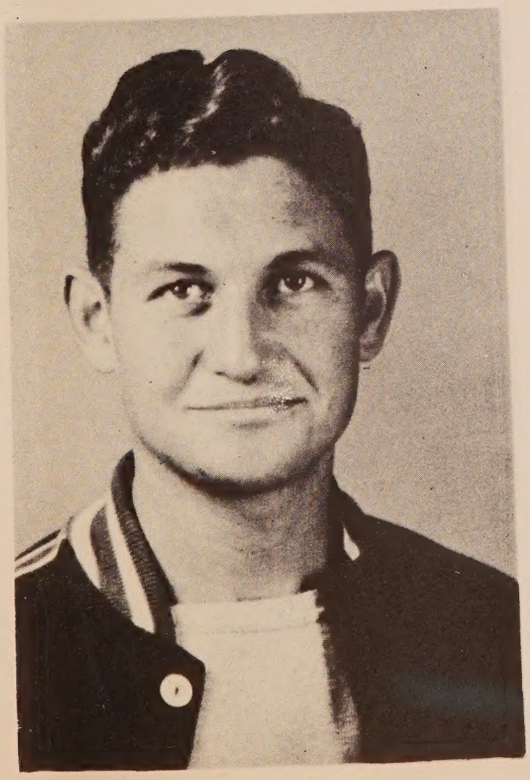

Mack Simmons

F. F. A. 1, 2, 3; Teen Age Book Club, 4; Glee Club, V-Club, Junior & Senior Plays, Basket Ball, 3, 4; Baseball, 4; Asst. Business Manager of paper staff, 3, 4.

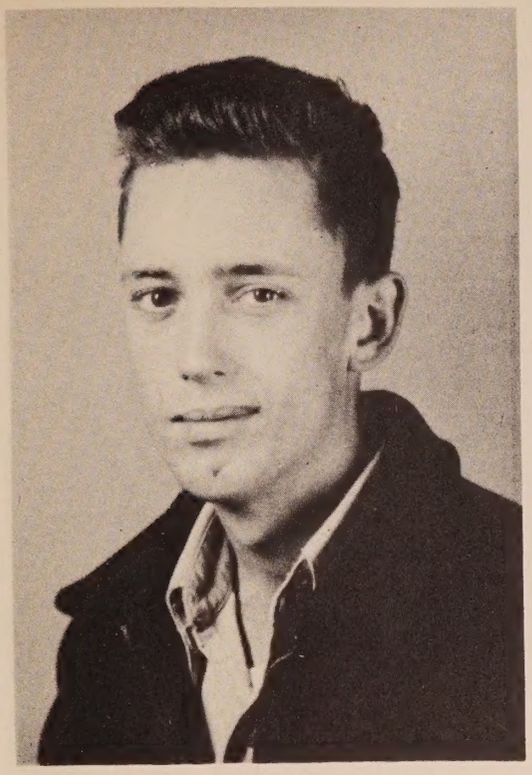

James Haskins

Vice President 3; Parliamentarian 4; F. F. A. 1, 2, 3, 4; Assistant Editor of Verhiscan, 4.

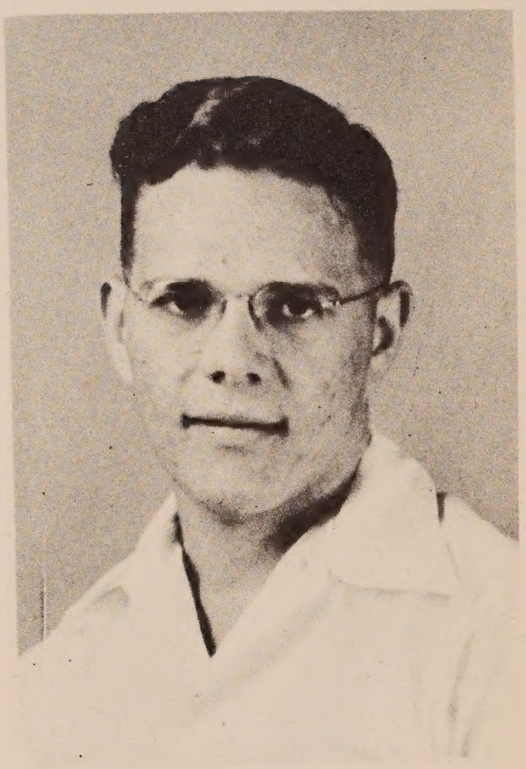

566

Wilton Kolmetz

F. F. A. 1, 2, 3, 4; F. F. A. Quartet 3, 4; Glee Club 4; T. A. B. 4.

Verdell Johns

F. H. A. 1; Glee Club 4.

Willodean Hudson Farley

Secretary, 4; Senior Play; Asst. Librarian 2,3; F.H.A. 1,2

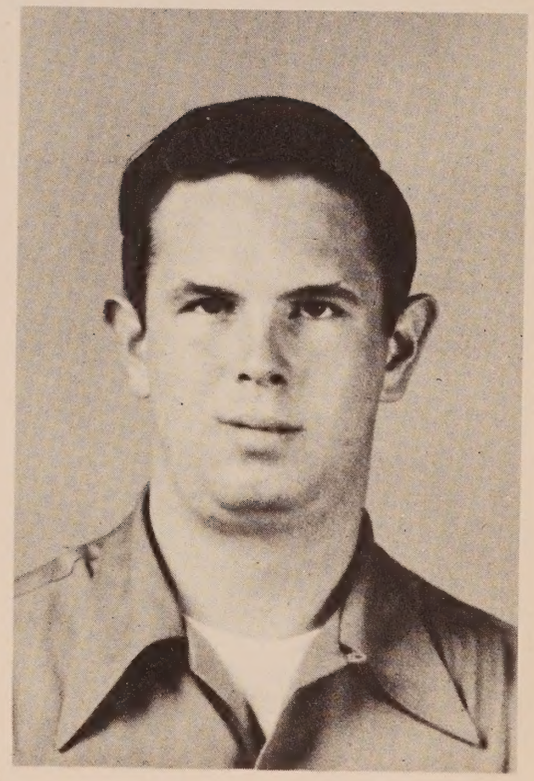

John William Fuller

Vice-President, 4; V. Club, 4; Beta Club, 4; Teen-Age Book Club, 4; Glee Club, 4; Pres. Student Council, 4; Junior and Senior Play; Basketball, 2, 3

566

Fairlene Everett

Class Reporter, 2; Office Helper, 3; Junior and Senior Play; Teen-Age Book Club; Glee Club, 4; F. H. A., 1,2; Class Editor of Annual,4

Audrey Gilley

Glee Club, 4; Teen Age Book Club, 4; Library Club, 4; F. H. A. 4; Prompter, Senior Play, 4.

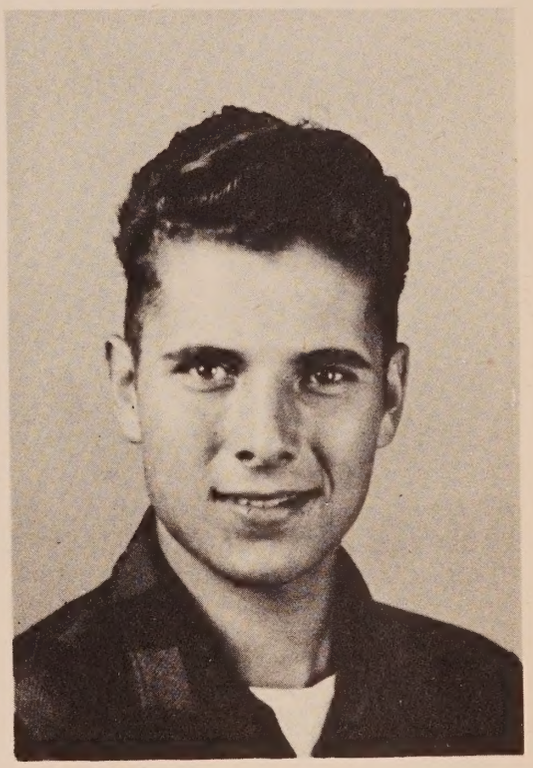

Leon Marmon

Class Vice-President, 2; Class Reporter, 4; F. F. A., 1, 2, 3, 4; F. F. A. Speaker 3; President, F. F. A. 3; F. F. A. Reporter, 2; Book Club, 4; Glee Club 4, V-Club, 4; Junior Play, 3; Basket Ball, 3, Baseball, 4.

566

Dorothy Brock

Glee Club, 4; Teen Age Book Club, 4; Glee Club Reporter, 4; Carnival Queen, 4.

Troy Lee Walsingham

V Club 4; Junior Play; Basketball 2, 3, 4; F. F. A. 1, 2, 3, 4; Softball 1, 2, 3; Baseball 4.

Hazel Wells

Valedictorian; D. A. R. Citizenship Award; Glee Club 4; T. A. B. Club 4; Jr. Play; Cheerleader 3, 4; Editor Jackets' Sting 4; Business Mgr. Verhiscan 4; F. H. A. 1, 2, 3.

Lettie Worthington

Class Reporter 2; Glee Club 4; Library Club 4; T. A. B. Club 4; F. H. A. 1, 2; Office Helper 3.

Maritza Collins

T. A. B. 4; Librarian 4;

Loriene Cook

T. A. B. Club 4; Cheer Leader , 4; First Aid, 4; Glee Club, 4; Student Council, 4; Feature Editor Jackets' Sting, 4; Activity Editor Annual, 4; Junior and Senior Play, F. H. A. 1.

566

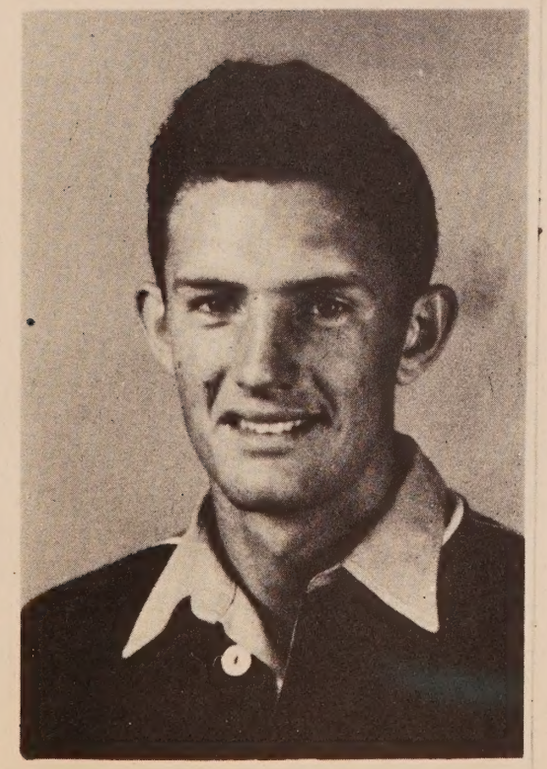

Mazel Gainey

F. F. A. 1, 2, 3, 4; V Club, 4; Basketball Captain, 3, 4.

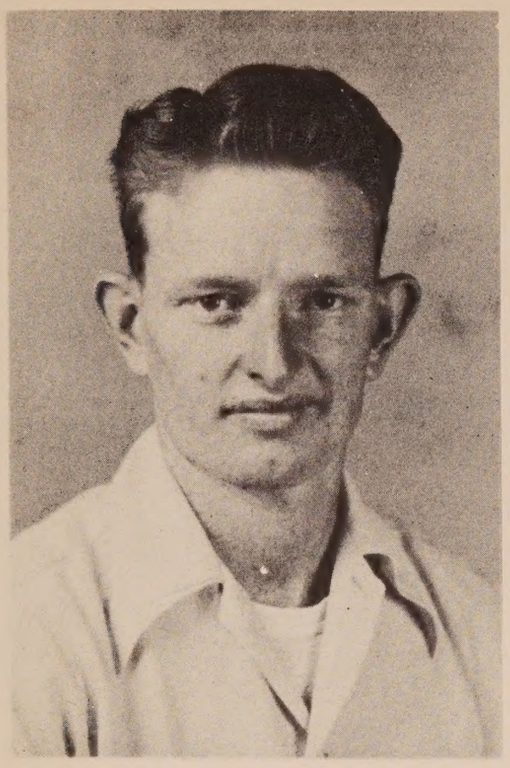

W. L. Miller

F. F. A., 1, 2, 3, 4; V-Club, 4; Basketball 2, 3; Softball, 2, 3.

Ouida Justice

Sec. & Treas., 1, 4; Reporter, 1; Teen-Age Book Club, 4; Glee Club, 4; F. H. A. Club, 1, 2; Jr. & Sr. Play; Salutitorian; Art Editor Jacket' Sting, 4; Secretary of Verhiscan, 4.

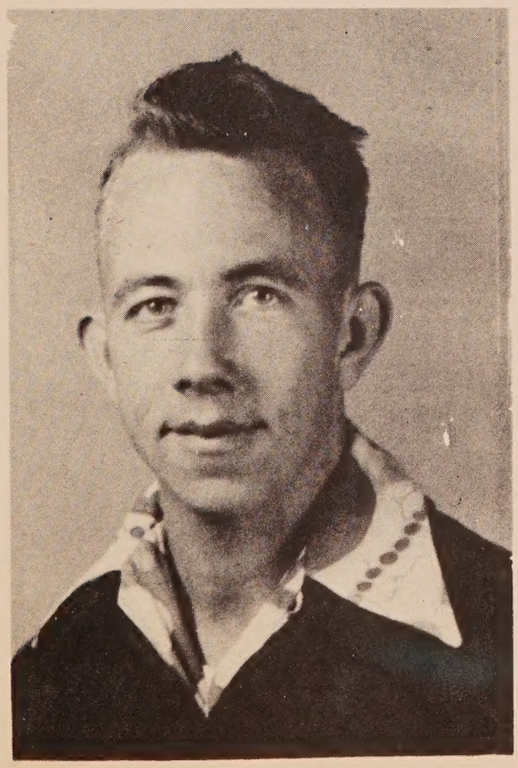

Jimmy Johnson

F. F. A., 1, 2, 3; T. A. B. Club, 4; Student Council, 4; Business Manager of Jacket' Sting, 3, 4; Junior & Senior Plays, 3, 4.

566

Delphine Spivey

Class Pres. 1, 2; Science Club, 2, 3; Sec. of Beta Club, 3, 4; Vice Pres. of Glee Club, 2, 3; Art Club, 2, 3; Editor of Verhiscan, 4.

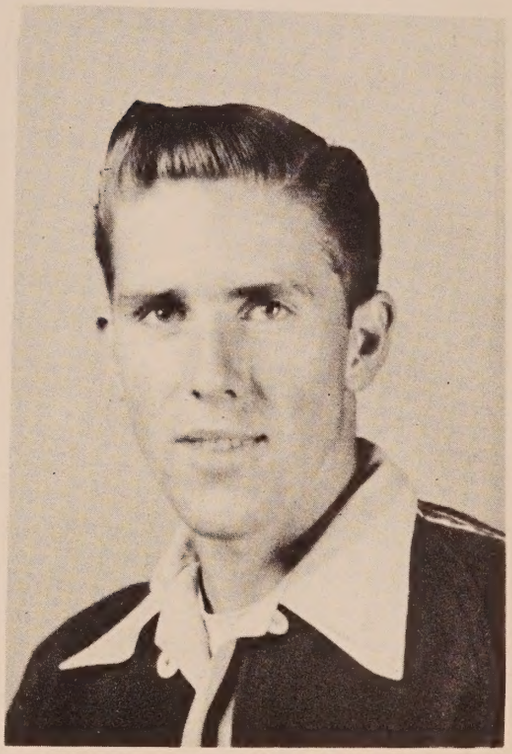

Gilbert Van Vlake

T. A. B. Club, 4; V Club, Senior Play, 4; Basketball Team 1, 3, 4.

566

Louise Smothers

T. A. B. Club, 4; F. H. A. Club, 2; Librarian 3; Class Grumbler 4.

CLASS POEM

WE STAND TOGETHER PROUD AND FAIR,
WITH VOICES RINGING THROUGH THE AIR
IN A MERRY GREETING SIGN,
THE SENIOR CLASS OF 'FORTY-NINE.

WE ARE MORE IMPORTANT THOUGH LESS DIGNIFIED
THAN ANY OTHER CLASS, BUT WE HAVE OUR PRIDE.
WE SHARE OUR SORROW, WE SHARE OUR FUN,
WHEN TROUBLE BEGINS, WE'RE ALL AS ONE.

OUR HAPPY SCHOOL DAYS WILL SOON BE PAST,
THE MEMORIES WE'VE MADE WILL ALWAYS LAST,
AND WHEN THE WORLD CALLS US TO DO OUR PART,
WE'LL GO WITH FOND MEMORIES IN OUR HEART.

TO OUR DEAR TEACHERS AND MANY FRIENDS,
APPRECIATION AND GRATITUDE WE EXTEND
FOR THE SERVICE THEY HAVE RENDERED FOR YEARS,
PREPARING US TO FACE LIFE WITHOUT FEARS.

OUR PARTING WORDS TO YOU ARE FEW,
BUT VERNON HIGH, HOW WE LOVE YOU!
MAY YOU STAND FOR OTHERS AND REALLY SHINE
AS YOU HAVE FOR THE SENIORS OF '49!

J-925

CLASS WILL

AS A CLASS WE REALIZE HOW GREAT THE LOSS WILL BE TO V. H. S. WHEN WE "PASSOUT" (PLEASE DON'T CRY NOW). TO ALL OF OUR HEARTBROKEN TEACHERS AND UNDER GRADUATES WE BEQUEATH OUR BEST WISHES.

WE REALIZE THAT THIS WONDERFUL GIFT IS NOT ENOUGH, SO EACH SENIOR GLADLY BEQUEATHS SOME TOKEN OF MEMORY.

TO MR. HENRY LAND, OUR JANITOR, WE LEAVE ALL THE SCATTERED PIECES OF PAPER, UNWASHED BLACK BOARDS, AND ALL THE TRASH BEHIND THE RADIATORS.

TO OUR SPONSOR, MRS. LOTTIE MAY DYKES WE BEQUEATH ALL OUR LOVE AND ADMIRATION, AND A HOPE THAT ALL HER FUTURE CLASSES WILL HAVE AS GREAT A THIRST FOR KNOWLEDGE AS WE HAD.

TO MR. HENRY F. AYERS, OUR PRINCIPAL, WE LEAVE ALL OUR UNEXCUSED ABSENCES AND TARDIES.

EACH SENIOR LEAVES SOMETHING USED, BORROWED OR STATED TO VARIOUS AND SUNDRY THINGS AND PEOPLE AS FOLLOWS:

I, MARTHA ALFORD, WILL MY ABILITY TO GET A HUSBAND TO RUTH JOHNS AND DELILAH GALLOWAY.

I, JOHNNIE FULLER, WILL MY PHYSIQUE TO JAMES PATE.

I, DOROTHY BROCK, WILL MY QUIETNESS TO MARJORIE HASTY.

I, HAZEL GAINEY, WILL MY BEARD TO ANY JUNIOR BOY WHO IS CAPABLE OF GROWING ONE.

I, MARITZA COLLINS, WILL MY SOPHISTICATION TO IRENE BRUNER.

I, HELEN SHORES, WILL MY INNOCENT EXPRESSION TO LULA PEARL FRAZIER.

I, BESSIE NORTON, WILL MY ABILITY TO BE A SALES LADY TO MYRTLE HARRELL.

I, WILTON KOLMETZ, WILL MY VOICE TO EDWARD LASSITER.

I, LETTIE WORTHINGTON, WILL MY BLOND HAIR TO JOHNNIE DIETZ.

I, W. L. MILLER, WILL MY NEATNESS TO DELBERT KOLMETZ.

1925

I, FAIRLENE EVERITT, LEAVE ALL MY MISCELLANEOUS MIRRORS, LIPSTICK, COMBS, AND POWDER PUFFS TO ORIE DORCH.

I, AUDREY GILLEY, WILL MY SHORTNESS IN STATUE TO HURON HIGHTOWER.

I, LOUISE SMOTHERS, WILL MY HIGH TEMPER TO VERA ALICE PATE.

I, JIMMY JOHNSON, WILL MY ABILITY TO ARGUE TO HANNA MAE LEAVINS.

I, HAZEL WELLS, WILL MY ABILITY TO BE A CHEER LEADER TO JIMMIE NELL MINER.

I, TROY LEE WALSINGHAM, WILL MY ABILITY TO PLAY BASKET BALL TO DICK KNIGHT AND MALCOM BURKE.

I, VERDELL JOHNS, WILL MY ABILITY TO REDUCE TO BLANCHE NELSON.

I, OUIDA JUSTICE, WILL MY ABILITY TO TYPE TO LAVENIA MILLER.

I, LORIENE COOK, WILL MY ABILITY TO LAUGH AT ANYTHING TO JERRINE HELMS.

I, MACK SIMMONS, WILL MY ABILITY TO JITTER BUG TO JIMMY PORTER.

I, WILLODEAN FARLEY, WILL MY ABILITY TO BE A HOUSEWIFE TO ANNIS VARNUM.

I, DELPHINE SPIVEY, WILL MY POSITION AS EDITOR-IN-CHIEF OF SCHOOL ANNUAL TO ANYONE FOOL ENOUGH TO TAKE IT.

I, J. D. HASTY, WILL MY POSITION AS PRESIDENT OF CLASS TO JOHNNIE WELLS.

I, JAMES HASKINS, WILL MY VOCABULARY TO ROBERT BURKE.

I, LEON HARMON, LEAVE ----------AT LAST.

WE, THE SENIOR CLASS, LEAVE OUR ABILITY TO GET ALONG WITH EACH OTHER TO THE JUNIOR CLASS.

WE, THE SENIOR CLASS, WILL THE SOPHOMORES, OUR ABILITY TO KEEP QUIET WHEN NECESSARY.

WE, THE SENIOR CLASS, WILL THE FRESHMEN OUR ABILITY TO STUDY HARD AND GRADUATE WITHIN THE NEXT TWENTY YEARS.

J766

CLASS PROPHECY

I WONDER WHAT EACH OF OUR DEAR CLASS MEMBERS WILL BE DOING, SAY, IN TEN YEARS FROM NOW. LET'S TAKE A QUICK LOOK INTO THE FUTURE TO THE YEAR 1959.

FIRST, I SEE LEON HARMON SHAKING HANDS, AND SMILING, AND KISSING BABIES; HE MUST BE RUNNING FOR PRESIDENT! OH! OH! THERE SEEMS TO BE SOME TROUBLE. IT SEEMS THAT LEON TRIED TO KISS A "BABY" WHO WAS OVER TWENTY AND SARGEANT MACK SIMMONS OF THE VERNON POLICE FORCE QUICKLY PUT A STOP TO THAT.

THERE GO WILLODEAN AND DON WHO, BY THE WAY, IS PUSHING A BABY CARRIAGE CONTAINING TWINS, DON AND DEAN.

HAZEL WELLS HAS JUST RECEIVED THE PULITZER PRIZE FOR 1959, AND A RECEPTION WILL BE HELD IN HER HONOR AT THE VERNON ASTORIA, WITH TWO FAMOUS POWERS MODELS PRESENT, OUIDA JUSTICE AND FAIRLENE EVERITT.

JIMMY JOHNSON HAS JUST OPENED A SWANKY NIGHT CLUB IN NEW YORK CITY ACROSS FROM BESSIE NORTON'S BEAUTY SALON.

JOHN FULLER, NEWEST SENSATIONAL LEFT FIELDER FOR THE DETROIT TIGERS, HAS HIS NAME IN ALL THE NEWSPAPERS.

W. L. MILLER AND HAZEL GAINEY, TWO OF NEW YORK'S MOST FAMOUS LAWYERS, WON THEIR MOST SENSATIONAL CASE RECENTLY WHEN THEY CONVICTED TROY LEE WALSINGHAM OF FIXING A BASKET BALL GAME IN MADISON SQUARE GARDEN.

HELEN SHORES, RECENTLY MARRIED, WON NATIONAL FAME AS A NURSE BY FINDING A SURE CURE FOR ATHLETE'S FOOT.

LOUISE SMOTHERS IS MODELLING FOR PEROXIDE ADVERTISEMENTS IN ALL THE LEADING MAGAZINES.

I SEE THAT VERDELL JOHNS AND MARITZA COLLINS ARE NURSES AT THE MAYO CLINIC.

I HEAR THAT J. D. HASTY HAS SET UP A NATIONAL TRUCK LINE AND IS ALSO HALF OWNER OF THE TEXAS OIL FIELDS.

566-J

I SEE IN THE PAPERS WHERE JAMES HASKINS HAS JUST BEEN RE-ELECTED TO CONGRESS FROM THIRD DISTRICT.

GILBERT VAN VLAKE, THE IDEAL OF THE BOBBY-SOXERS, IS STARRING IN HIS LATEST MOVIE, "HOW GREEN WAS MY ENVY", WITH DELPHINE SPIVY AS HIS CO-STAR.

I SEE THAT AUDREY GILLEY AND DOROTHY BROCK ARE STARRING IN A SKATING ACT NOW, BEING SPONSORED BY MR. WILTON KOLMETZ PROMOTER FOR MADISON SQUARE GARDEN.

LORIENE COOK HAS JUST WON THE COVETED TENNIS AWARD FROM THE BRITISH.

LETTIE MAE WORTHINGTON HAS BEEN CHOSEN "MISS AMERICA" FOR 1959. GOOD GOING, LETTIE!

MRS. MARTHA ALFORD AND LYNN ARE NOW THE PROUD POSSESSORS OF THREE FINE CHILDREN AND ARE LIVING ON A CATTLE RANCH IN MEXICO.

SENIOR GIFT SHOP

JOHNNIE FULLER--A MAP OF FLORIDA, TO AID IN YOUR EXPLORATIONS.

FAIRLENE EVERITT--A FLOOR MOP; TO KEEP THE HOUSE CLEAN.

MACK SIMMONS--A COMPASS, TO DIRECT YOUR SHIP SAILOR.

WILLODEAN FARLEY--A PACKAGE OF SAFETY PINS, TO AID IN HOUSEKEEPING!!

W. L. MILLER--GOOD LUCK AND A BOTTLE OF ASPIRINS, TO HELP SOLVE SOME OF YOUR HEADACHES.

OUIDA JUSTICE-BEST WISHES AND A PARKER PENCIL.

JAMES HASKINS--A PACKAGE OF BAND AIDS, IN CASE OF A MINOR ACCIDENT.

LETTIE MAE WORTHINGTON--A BOTTLE OF NERVINE TO HELP YOU ALONG.

LEON HARMON--THIS MAP OF THE WORLD, FOR A WOULD-BE WEST POINT STUDENT.

J. D. HASTY--A LOUISIANA AUTOMOBILE LICENSE PLATE FOR YOUR TRUCK.

LORIENE COOK--A BOX OF DUZ, WHICH "DOES EVERYTHING."

HAZEL WELLS--A STENOGRAPHER'S NOTEBOOK AND PENCIL AND A BOOK ON SHORTHAND.

JIMMY JOHNSON--A HANDBOOK OF REMEDIES AND ANTIDOTES FOR THE WORLD'S ILLS.

HAZEL GAINEY--THE GIFT OF GIVING USEFUL MEMENTOES TO SENIORS.

TROY LEE WALSINGHAM-BEST WISHES AND A WHISTLE, TO ASSIST YOU IN YOUR COACHING DUTIES.

HELEN SHORES--A PACKAGE OF VIM, TO HELP YOU IN YOUR WRITING CAREER.

LOUISE SMOTHERS--A PADDLE, TO USE IN THE CLASSROOM, TEACHER.

WILTON KOLMETZ--A JUG OF WATER, TO HELP YOU IN YOUR JOB OF PUTTING OUT FIRES.

BESSIE NORTON-A ROLLING PIN FOR A HOUSEWIFE

MARTHA ALFORD--GOOD LUCK AND A CAN OF BAKING POWDER FOR BETTER BISCUITS.

DELPHINE SPIVEY-A NEW ROYAL TYPEWRITER RIBBON AND AN INVITATION TO MY GOLDEN WEDDING ANNIVERSARY.

GILBERT VAN VLAKE-AN ALL-DAY SUCKER, TO KEEP YOU BUSY ALL DAY.

DOROTHY BROCK--A PIECE OF CANDY, TO BITE WHEN THE WORLD SEEMS SOUR.

AUDREY GILLEY--A MOUSE TRAP THAT WON'T RIP, TEAR, SHRINK, GET RUSTY, BREAK, NOR GET OUT OF SHAPE.

MARITZA COLLINS--A GARTER, TO HOLD UP YOUR HOSE!!

VERDELL JOHNS--A PACKAGE OF TUMS FOR THE TUMMY ACHE.

TO THE ENTIRE SENIOR CLASS--THE RARE GIFT OF BEING ABLE TO GET ALONG WITH YOUR FELLOW MAN WITH THE LEAST AMOUNT OF FRICTION; TO SMILE WHEN THE WHOLE WORLD SEEMS TO BE AGAINST YOU, FOR THIS OLD WORLD IS FULL OF BEAUTIFUL SCENERY, SUCH AS RED SUNSETS IN THE LATE AFTERNOON, BLUE SKIES, FAIR DAYS AND SPRING RAINS; AND FINALLY, HEALTH, WEALTH, SUCCESS AND HAPPINESS TO EACH AND EVERY ONE OF YOU.

5766

CLASS HISTORY

THE OLD SAYING, "ALL GOOD THINGS MUST COME TO AN END", MEANS OUR HIGH SCHOOL DAYS TOO, FOR THEY ARE ALMOST OVER.

LET US, THEN, LOOK BACK OVER OUR HIGH SCHOOL DAYS AND BRING BACK MEMORIES OF THE GOOD TIMES WE HAD TOGETHER AS A CLASS.

LET'S BEGIN ON SEPTEMBER 1, 1945 THE FIRST DAY OF SCHOOL, WHEN THE OLD SCHOOL HOUSE RANG WITH LAUGHTER. WE, THE FRESHMEN CLASS, WERE VERY PROUD OF OURSELVES. THERE WERE 45 ENROLLED IN OUR CLASS. OUR HOMEROOM TEACHER THIS YEAR WAS MRS. O. Z. REVELL.

OUR CLASS OFFICERS FOR THAT YEAR WERE: PRESIDENT, J. D. HASTY-PRESIDENT, JOHNNIE FULLER-VICE PRESIDENT, OUIDA JUSTICE-SECRETARY & TREASURER.

THE MOST UNUSUAL EXPERIENCE FOR THE GIRLS THE YEAR WERE SINGING FOR THE JUNIOR PLAY AND SERVING AT THE JUNIOR-SENIOR BANQUET. FOR THE BOYS IT WAS ATTENDING THE FATHER-SON BANQUET.

THE NEXT YEAR WE WERE SOPHOMORES, THEN WE FELT EVEN MORE IMPORTANT THAN WE DO NOW. THE MOST UNUSUAL EVENT THAT YEAR FOR THE GIRLS WAS SERVING AT THE FATHER-SON BANQUET. WE ALSO WORKED IN THE KITCHEN AT THE JUNIOR-SENIOR BANQUET. AGAIN THE BOYS ATTENDED THE FATHER-SON BANQUET.

OUR HOMEROOM TEACHERS WERE MRS. HOWELL, FOR THE FIRST SEMESTER, AND MRS. WELLS, DURING THE LAST PART OF SCHOOL.

THE NEXT YEAR, WE WERE JUNIORS, MR. ROCHE WAS OUR HOMEROOM TEACHER AND SPONSOR.

TWO IMPORTANT EVENTS DURING OUR JUNIOR YEAR WERE: A TRIP TO FLORIDA STATE CAVERNS, WHICH WE WON BY CROWNING OUR KING AND QUEEN AT THE HOLLOWEEN CARNIVAL. OUR JUNIOR PLAY, "LOOK ME IN THE EYE," A THREE-ACT COMEDY AND A GREAT SUCCESS WE THINK.

J96-J

CLASS HISTORY

WE WERE ALSO IN CHARGE OF THE JUNIOR-SENIOR BANQUET, WHICH WAS CARRIED OUT IN THE HAWAIIAN MOTIF, WITH PALM TREES, GRASS SKIRTS, AND BEAUTIFUL HAWAIIAN MUSIC. I THINK EVERY ONE HAD A GRAND TIME. AFTER THE BANQUET WE PLAYED GAMES AND DANCED THE VIRGINIA REEL. WE ALSO HAD A CLASS PARTY; AFTER THE PARTY MR. ROCHE GAVE US A FREE TICKET TO THE SHOW.

THIS FINAL YEAR WE HAVE A TOTAL OF ONLY 26 STUDENTS IN OUR SENIOR CLASS, AS A NUMBER OF OUR MEMBERS HAVE DROPPED BY THE WAYSIDE. THIS YEAR WE GAINED ONE BOY AND ONE GIRL, GILBERT VAN VLAKE FROM GEORGETOWN, SOUTH CAROLINA, AND DELPHINE JOHNSON SPIVY FROM TROY, ALABAMA. OUR MOST IMPORTANT EVENT FOR THIS YEAR WAS THE SENIOR PLAY, A THREE-ACT COMEDY, "THE CAMPBELL'S ARE COMING."

SOMETHING "NEW UNDER THE SUN" WAS OUR CLASS DAY AND OUR STUDENT PARTICIPATION COMMENCEMENT PROGRAM. ALSO OUR SENIOR YEAR WILL BE LONG REMEMBERED AS A CLUB YEAR IN VERNON HIGH SCHOOL, SINCE IT WAS DURING THIS YEAR THAT SUCH ORGANIZATIONS AS STUDENT COUNCIL, TEEN-AGE BOOK CLUB, V-CLUB, AND OTHERS BEGAN.

YES, I'M GRUMBLING!

(CONT. FROM A PRECEDING PAGE)

PATHWAY. THE STUDENTS OF THIS SCHOOL ARE TRYING TO MAKE OUR MEMORIES EVEN MORE BITTER BY MAKING OUR LIVES MISERABLE HERE AT SCHOOL.

SENIOR PRIVILEGES..DID YOU SAY SENIOR PRIVILEGES WE DON'T EVEN KNOW THE MEANING ONLY WE CAN GO TO TOWN WITHOUT AN EXCUSE. WE WERE SUPPOSED TO BE EXEMPT ON A "B" AVERAGE, BUT WHEN TIME CAME WE HAD TO BE EXEMPT ON ALL SUBJECTS OR NONE. LOOKS LIKE THEY COULD MAKE UP THEIR MINDS OR KEEP THEIR PROMISES ONCE.

(CONT. ON A FOLLOWING PAGE)

C-99S

YES, I'M GRUMBLING!

SOME PEOPLE MAY THINK LIFE IS A BED OF ROSES BUT UNDER EVERY ROSE THERE IS SURE TO BE A THORN. THIS IS SURELY SO WHEN YOU START TALKING ABOUT THE SENIORS AND THEIR SCHOOL LIFE.

AS YOU NO DOUBT KNOW, SENIORS ARE HELD UP FOR THEIR DIGNITY AND THEY ARE NATURALLY SENSITIVE. SINCE WE ARE ONLY HUMAN BEINGS, WHY DOES EVERYBODY HAVE TO TELL US OF OUR FAULTS.

WHY, THE TEACHERS, IN THE LAST FOUR MONTHS, ARE TRYING TO TEACH US WHAT WE SHOULD HAVE LEARNED IN THREE YEARS. THE ENGLISH TEACHER SAYS, "BOOK REPORTS, SPEECHES AND VOCABULARY DRILLS." THE TYPING TEACHER SAYS, "ALL BUDGETS IN AND FORTY WORDS A MINUTE IF YOU WANT CREDIT." THE HISTORY TEACHER IS ALWAYS GIVING US "FRIENDLY WARNINGS," AND, "REMINDING US THAT THE SIGNAL BELL TO GO TO WORK HAS JUST RUNG." IT SEEMS THAT THEY COULD GET THE IDEA SOMETIME THAT WE DON'T LIKE TO KEEP OUR HEADS IN A BOOK ALL THE TIME AND THAT WE WOULD LIKE TO HAVE SOME FUN IN OUR SENIOR YEAR. IN MATH CLASS THE TEACHER PREACHES TO US ABOUT THE "GUGOG POWERS." IN PHYSICAL EDUCATION THE TEACHER IS TELLING US TO "HOLD THE PHONE," AND, ESPECIALLY TO THE SENIOR BOYS, "TO TAKE A LAP AROUND THE BLOCK".

WHY DOES EVERYTHING GO BACKWARD THIS YEAR? THE JUNIORS ARE TALKING OF MAKING OUR JUNIOR-SENIOR BANQUET, WHICH IS USUALLY A FORMAL AFFAIR, INFORMAL. SOME OF THEM WON'T EVEN SPEAK WHEN THEY MEET US IN THE HALL. GUESS THEY THINK THEY ARE TOO GOOD FOR US!

JUST THINK, THE SOPHOMORES WILL STAND IN THE DOOR TO KEEP US FROM GETTING TO CLASS ON TIME. LOOKS LIKE THEY COULD LEARN SOME MANNER SOMETIME, AND APPLY THEM, FOR THEY SURELY DO NEED THEM. (I'M NOT SAYING THIS TO DO THEM HARM, BUT TO DO THEM JUSTICE).

PEOPLE MAY THINK WE DON'T HAVE ANY SAD MEMORIES, BUT WE, JUST AS OTHER PEOPLE DO, HAVE THOSE BITTER MEMORIES TO FOLLOW US DOWN OUR

(CONT. ON A FOLLOWING PAGE)

J-926

YES, I'M GRUMBLING!

(CONT. FROM A PRECEDING PAGE)

IT SEEMS VERY HARD, AND EVEN IMPOSSIBLE, TO MAKE OUR TEACHERS BELIEVE THAT WE AREN'T THE SAME GIRLS AND BOYS THAT WE WERE WHEN WE CAME TO THEM IN THE NINTH GRADE-SHORT DRESSES, KNEE LENGTH PANTS, PIGTAILS, AND ALL.

HOW CAN WE BEAR MUCH MORE, AFTER WE HAVE GONE THROUGH ALL THESE PAINS AND HEARTACHES HERE AT SCHOOL. WE FEEL AS IF WE HAVE HAD TO BEAR MORE THAN THE AVERAGE PERSON, BUT THE LAST STRAW HAS BEEN DRAWN AND THE CAMEL'S BACK IS BROKEN. WE CAN SMILE NO MORE.

WE CAN ONLY GO ON RECORD AS HAVING REGISTERED OUR COMPLAINTS, WITH A DETERMINATION NEVER TO FORGET THE WRONGS, THE INJUSTICES AND THE HUMILIATIONS OF OUR SCHOOL DAYS. WE HIGHLY RESOLVE THAT THEY SHALL ALWAYS LINGER AT THE BOTTOM OF OUR HEARTS.

[-995

JUNIORS

SOPHOMORES

Grade 11

Mr. Roche, Sponsor, Orie Dorch, Jimmy Porter, Irene Bruner, Edward Lassiter, Kitty Nightower, Clyde Wells, Ruth Johns, Lavenia Miller, Cary Smothers, Annis Varnum, Vera Alice Pate, Robert Burke, Delilia Galloway, Delbert Kolmetz, Blanche Nelson, Johnnie Wells, Malcom Burke, Annie Mae Lee, Griffin Newsom, Gene Spivey, Dick Knight, Lula Pearl Frazier, James Pate, Vermell Rushing, A. Z. Smothers, Elmer Taylor, Wilson Morris, Jimmie Nell Minor, Johnnie Dietz, Marjorie Nasty, Jerrine Helms, Wayne May, Myrtle Harrell, Wilma Wells, Manna Mae Levins.

566

Grade 10

Mrs. Battley, Mr. Battley, Voncile Burch, Jimmy Brock, Ruth Clemmons, W. H. Miller, Minnie Lee Lewis, Onus Williams, Earnestine Mainer, Wilton Maddock, Winfred Cook, Eleanor White, Claude Yates, Francis Bodie, J. N. Brown, Betty Jane Justice, Lorena Tucker, Johnny Grantham, Eleanor Nasty, Otha Reddick, Martha Lee Gilmore, Junior Kent, Maybeth Dixon, Robbie Knight, Wilma Jean Parker, Raymond Maddock, Doyle Taylor, Laura Lee, Carlton Anderson, Lullene Blue, Raymond Pettis, Mary Ella Hudson, Franklin Nelson, Margie Lee Boyette, Roy Walsingham, Imogene Everett, Ann Blue, Fred Austin, Madeline Levins, Franklin Hewett, Toni Van Vlake, Wayne Waller, Magelene Perkins, Joe Earl Collins, Eloise Smith, Jack Coatney, Pauline Dauphin, Tom Alex Collins, Ruth Walters, Lenord Finch, Wilda White, W. D. Finch, Earnestine Mercer, T. L. McFatter.

FRESHMEN

Grade Nine A

John Huey Waller
Inez Cook
Harlon Hightower
Audrey Mae McCollough
James Parrish
Faye Raines
Pat White
Louise Spivy
Paul Russ
Carolyn Fuller
Billy Ayers
Kenneth Brock
Alta Mae Brown
Tennyson Brock
Sue Dietz
Bruce Simmons
Louise Finch
Wayne Parrish
Royalean Newsome
Gary Hodges
Ocie Norton
Elvin Taylor
Tommy Blue
Billy Shores
Erlene Owens
Margie Ann Mason
Ouida Hewett
Junior Bruner
Pauline Helms
Modesta Porter
Mary Belle Collins
Andrew Jackson

T. D. Parish (Not pictured)
Eddie Cholerton (Not pictured)
Junior Strickland (Not pictured)

576

Grade Nine B

Delores Miller (Not pictured)
James Brewer (Not pictured)
Dennis Johnson (Not pictured)
Gerald Johnson (Not pictured)
Nevil Sikes (Not pictured)
Jerry Kelly (Not pictured)
Mrs. Annie R. Beverett
W. A. Galloway
Christine Worthington
Elton Haddock
Bonnieseal Clemmons
Wilton Taylor
Eleanor Street
Robert Lee
Edward Thames
Christine Squires
Franklin White
Amy Lee Austin
Earnest Marshall
Clara Mae Hicks
Velma Russ
Paul Morell
Bertha Kolmetz
Donald Skipper
Alice Johns
George Kolmetz
Edna Thames
A. C. Miller
Lois Barfield
Virginia Pettis
Lauvaughn Pippen
Evelyn Reeder
Myrlene Cook
Ida Jean Johnson
Margaret Bell

ELEMENTARY

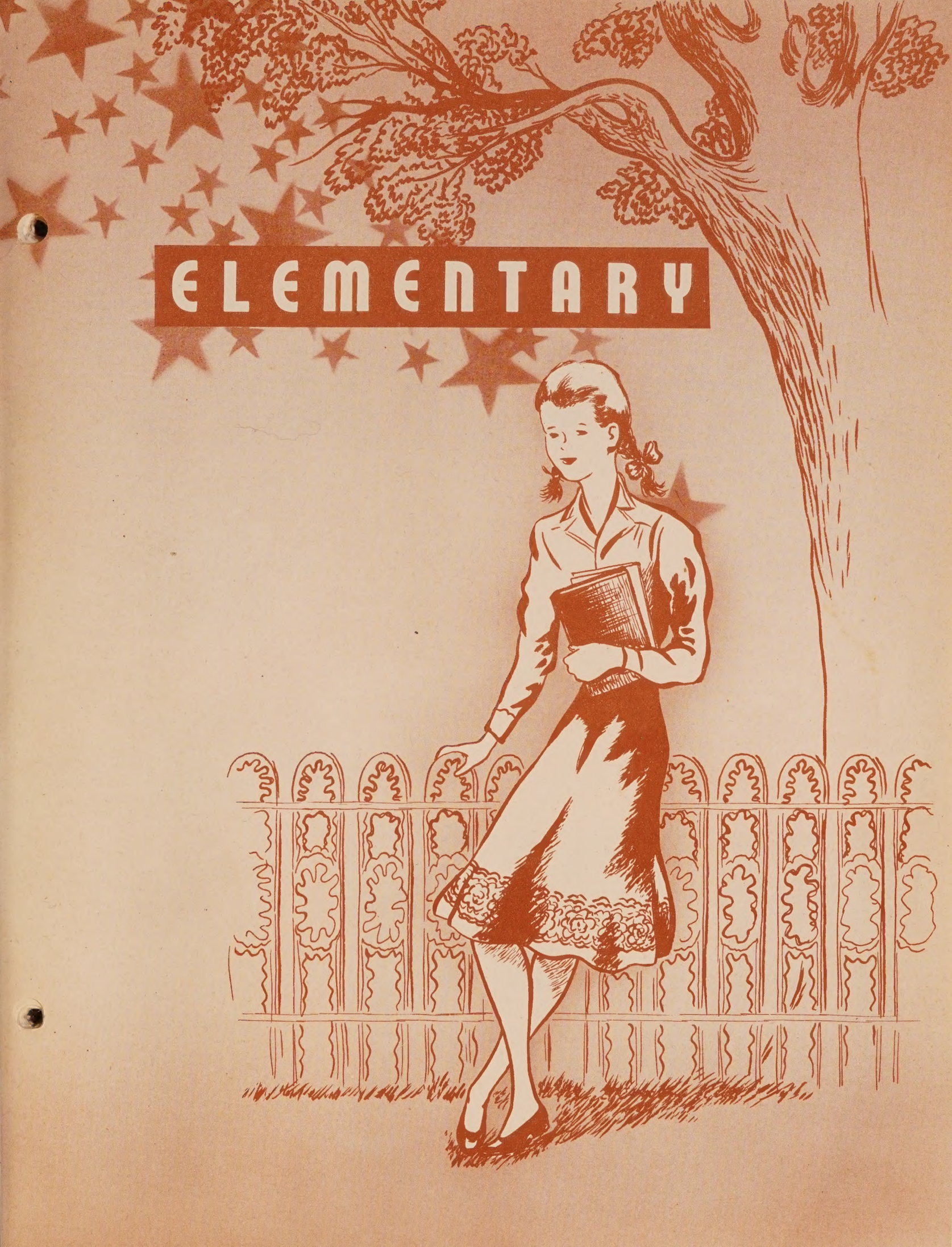

Grade Eight B

Kenneth B. Tucker
Doris Walters
Kenneth McFatter
Willie Mae Taylor
Hiram Brock
Billie Jean Howell
Wayne Levins
Syble Dykes
Lorrene Haddock
Lounette McWilliams
Franklin Kent
Kanzetta West
Pauline Williams
Billy Bush
Blondell Curlee
Jack Calhoun
Iva Jean Mainer
Wallace Perkins
Larue Woodham
Ima Jean Wells
William Roche
Odessa Lee
Robert Jones
Catherine Bodie
Wilburn Morris

Willie Dell Brock
Eugene Haddock
June Yates
Clestus Cook
Clara Waller
Thomas Allen Rogers
Evelyn Carter
Hayward Thames
Carolyn Hinson
Marlene Skipper

566

Grade Eight A

William Mears (Not pictured)
Richard Haskins (Not pictured)
Clara Harris (NOt pictured)
Fitzhugh Carter
Helen Dauphin
Jimmy Simmons
Marlene Waller
Wayne Bush
Mary Nell Harmon
Aubrey Smith
Shirley Tyler
Ouida Sellers
Paul Parrish
Helen Thames
Russ Parrish
Ovida Lee
Delane Chesnut
Billy Bell
Delores Worthington
Wilson Smothers
Alene Mallory
Walton Wells
Sereta Raley
Shelby Frazier
Nell Rea Brewer
Rosie Mae Danford
Kelly Brock
Irene Douglas
Albert White
Darlene Pettis

Grade Seven B

Mr. Hammonds
Myra Faye Enfinger
Herbert Enfinger
Madelene Taylor
Carlos Miller
Joan Ellis
Floyd Owens
Gala Thames
Eunice Clemmons
Hurdis Harris
Florene Williams
Howell Hightower
Nadyne Sapp
Max Wells
Wallace Raines
Allene Parrish
Kent Taylor
Anna Francis Jones
Charles Lee
Winifred Hightower
Rudolph Spivy
Winnie Hall
Carlton Haddock
Izetta Cook
Therlo Taylor
Joyce Phelps
Burl Waller
Dura Faye Johnson
Howell Parrish

Jack Brewer (Not pictured)
Marlowe Austin (Not pictured)
Ira Sheffield (Not pictured)
Winfred Smith (Not pictured)
Christine Pettis (Not pictured)

566

Grade Seven A

W. C. Robinson (Not pictured)
Carlos Porter (Not pictured)
Mrs. Ollie Wells
Carter Skipper
Mellie Sikes
Bronzell Taylor
Phala Chesnut
David Street
Barbara Cook
Bobby Lanier
Wauline Cook
Virginia Parker
Loyd Shaw
Kathleen Miller
Marvin Dunn
Marlene Haddock
Charles Carter
Lora Mae Carter
Ned Dauphin
Bethann Carter
Edwin Sellars
Zelma Dee Dauphin
Vauward Barnes
Buddy Woodham
Joan Todd
Jimmy Sheffield

ACTIVITIES

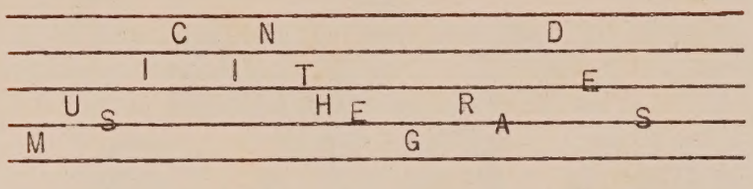

"--AND THEY SHALL HAVE MUSIC WHEREVER THEY GO." MUSIC IS APPRECIATED MOST BY THOSE WHO UNDERSTAND IT BEST. THERE ARE MANY WAYS BY WHICH ONE IS ENABLED TO BETTER UNDERSTAND AND TO ENJOY MUSIC. SOME OF THESE ARE:

1. SINGING--ON PITCH, IN PROPER TEMPO, AND WITH PROPERLY SHAPED TONES.
2. LEARNING TO PLAY AN INSTRUMENT.
3. RESPONDING TO THE MUSIC BY RHYTHMIC BODILY MOVEMENTS.
4. LEARNING TO READ MUSIC.
5. CREATING, OR WRITING, VOCAL OR INSTRUMENTAL-MUSIC.
6. LISTENING TO GOOD RECORDINGS.
7. STUDYING LINES OF GREAT MUSICIANS AND LEARNING SOME OF THEIR MUSIC.

IN THE FIRST SIX GRADES, ALL OF THE ABOVE SEVEN ITEMS ARE STRESSED AND TAUGHT EACH OF COURSE, IN THE GRADE LEVEL IN WHICH IT IS BEST RECEIVED.

SPECIAL FEATURES OF THE ELEMENTARY MUSIC DEPARTMENT:

RHYTHM BAND, SECOND GRADE
XYLOPHONES, THIRD GRADE
SONGFLUTES, FOURTH GRADE
CHOIR, FIFTH AND SIXTH GRADES

PRIVATE PIANO: TAUGHT BY MRS. BENNETT.

566J

A N N U A L S T A F F

Editor - Delphine Spivey
(not pictured)

Asst. Editor - James Maskins

Secretary - Ouida Justice

Business Manager - Mazel Wells
Asst. Jean Spivey

Art Editor - Leon Marmon
Asst. Mannie Mae Levins

Activity Editor - Loriene Cook
Asst. Irene Bruner

Class Editor - Fairlene Everett
Asst. Myrtle Marrell

Sports Editor - J. D. Masty
Asst. Johnnie Wells

Sponsors - Mr. I. M. Roche
Mrs. Dykes

Principal - M. F. Ayers

Glee Club

Sponsors:

Mr. and Mrs. Battley

Lettie Worthington
Fairlene Everett
Audrey Gilley
Ruth Johns
Betty Jane Justice
Lorena Tucker
Wilma Wells
Eleanor Nasty
Wilda White
Bessie Norton
Ernestine Mercer
Margie Lee Boyette
Blanche Nelson
Kitty Hightower
Pauline Dauphine
Wilma Jean Parker
Ouida Justice
Imogene Everett
Madeline Levins
Annie Mae Levins
Annie Mae Lee
Mary Ella Hudson
Minnie Lee Lewis

Ruth Walters
Eleanor White
Johnnie Wells
Fred Austin
Myrtle Harrell
Annis Varnum
Hazel Wells
Loriene Cook
Martha Lee Gilmore
J. D. Nasty
Griffin Newsome
Clyde Wells
Doyle Taylor
Jean Spivey
Mack Simmons
Jimmie Nell Miner
Johnnie Fuller
Ann Blue
Leon Harmon
Dorothy Brock
Wilton Kolmetz
Verdell Johns
Claude Yates

Officers

Johnny Wells--President

Gilbert Van Vlake--Vice President

Annis Varnum--Sect. & Treas.

Delilia Galloway--Book Reviewer

A. Z. Smothers--Distributor (Not Pictured)

TEEN-AGE BOOK CLUB

Officers

Fairlene Everett--Auditor

Jimmie Nell Miner--Asst. Sect.

Carolyn Fuller--Discussor

Clyde Wells--Monitor

Johnnie Dietz--Reporter

LIBRARY CLUB

Wilma Wells

Blanche Nelson

Lula Pearl Frazier

Franklin Nelson

Claude Yates

Eleanor Hasty

Maritza Collins

Lettie Worthington

Annie Mae Lee

Jean Spivey

Louise Spivey

Audrey Gilley

Mrs. Annie Beverett
Sponsor

566

50

BETA CLUB

Huron Hightower
Marjorie Hasty
Vera Alice Pate
Lavenia Miller
Johnnie Fuller
Johnnie Dietz
Mary Ella Hudson
James Pate
Onus Williams
Griffin Newsom
Delphine Spivey (Not Pictured)

Doyle Taylor
Lullene Blue
Jimmie Nell Miner
Jean Spivey
Elma Taylor
J. D. Hasty
Annis Varnum
Ann Blue
Ruth Johns
Mrs. Henry Ayers
Sponsor

566

FIRST-AID CLUB

Irene Bruner

Marjorie Lee Boyette

Loriene Cook

Annis Varnum

Pauline Dauphin

Mrs. Battley
Sponsor

THE NATIONAL BETA CLUB IS A NON-SECRET LEADERSHIP SERVICE CLUB FOR HIGH SCHOOL STUDENTS OF AMERICA.

THE PURPOSE OF THE BETA CLUB IS TO ENCOURAGE EFFORT, TO PROMOTE CHARACTER, TO STIMULATE ACHIEVEMENT, TO CULTIVATE LEADERSHIP QUALITIES, TO REWARD MERIT, AND TO ENCOURAGE AND ASSIST STUDENTS TO CONTINUE THEIR EDUCATION AFTER HIGH SCHOOL GRADUATION.

THIS CLUB WAS FOUNDED IN 1933, AND CHARTERED UNDER THE LAWS OF SOUTH CAROLINA ON AUGUST 31, 1936. THERE ARE NOW NEARLY 1,000 CHAPTERS IN 16 SOUTHEASTERN STATES.

MONEY TO CARRY ON THE WORK OF THE ORGANIZATION IS DERIVED FROM ITS MEMBERSHIP FROM ADS IN THE NATIONAL JOURNAL AND FROM GIFTS.

THE PROJECTS OF THE BETA CLUB CHAPTER OF VERNON FOR THIS YEAR (48-49) ARE: FURNISHING AND REDECORATING THE FIRST AID ROOM AND REDECORATING AND KEEPING THE BATHROOM SANITARY.

THE MOTTO OF THE NATIONAL BETA CLUB IS:

LET US LEAD BY HELPING OTHERS

OFFICERS OF THIS CLUB THIS YEAR ARE

PRESIDENT, JOHNNIE DIETZ
VICE-PRESIDENT, RUTH JOHNS
SECRETARY-TREASURER, ANNIS VARNUM
REPORTER, JIMMY NELL MINOR

p 995

STUDENT COUNCIL

Officers

Johnnie Fuller--President

Annis Varnum--Vice President

Onus V. Williams--Sect. & Treas.

Henry F. Ayers--Sponsor

566

Members

Loriene Cook

Jimmy Johnson

J. D. Hasty

Edward Lassiter

Jean Spivey

Johnnie Dietz

Pauline Dauphin

Mary Ella Hudson

Myrlene Cook

James Parish

Billie Bush

Joan Todd

PAPER STAFF

Editor-in-Chief--Hazel Wells

Feature Editor--Loriene Cook

Art Editor--Ouida Justice

Alumni Editor--Geraldine White (Not Pictured)

Boys' Sports Editor--Johnnie Fuller

Girls' Sports Editor--Marjorie Hasty

Business Manager--Jimmy Johnson

Faculty Adviser--Irvin Roche

566

Reporters

Leon Harmon--Twelfth Grade

Fairlent Everett--Special Reporter

Huron Hightower--F. H. A.

Jimmie Nell Miner--Beta Club

Onus Williams--Tenth Grade

Eleanor White--Tenth Grade

T. D. Parrish--F. F. A.

Reporters

Alice Johns--Ninth Grade B

Johnnie Dietz--T. A. B. Club

Tommy Blue--Ninth Grade A

Sereta Raley--Eighth Grade A

Carolyn Hinson--Eighth Grade B

Beth Ann Carter--Seventh Grade A

Winfred Hightower--Seventh Grade B

F. F. A.

Officers

Onus V. Williams--President
Franklin Hewett--Vice-President
Winfred Cook--Secretary
Claude Yates--Treasurer
T. D. Parrish--Reporter
Jimmy Porter--Monitor
O. Z. Revell--Faculty Adviser

F. H. A.

Johnnie Dietz--President
Bonnieseal Clemmons--Vice-President
Sue Dietz--Secretary & Treasurer
Marjorie Hasty--Song Leader
Huron Hightower--Reporter
Betty Jane Justice--Historian
Margie Ann Mason--Parliamentarian
Pauline Cook--Sponsor

566

BOY SCOUTS

Hurdis Harris, Carlos Miller, Russ Parish, T. D. Parish, Mr. Tucker, Wilburn Morris
James Parish, Robert Jones, Wayne Parish, Charles Carter, Eddie Charleton,
Gary Hodge, Howell Parish, Howell Hightower, Billy Ayers, Harlon Hightower,
Rudolph Spivey, William Roche, Thrlo Taylor

566

V-Club

J. D. Hasty
Johnnie Fuller
Bruce Simmons
Vice-President
Hazel Gainey
President
Mr. Tucker
Sponsor
Dick Knight
Wilma Wells
Miss Brock
Sponsor
Marjorie Hasty
Lavenia Miller
Leon Harmon
Mack Simmons
Delilia Gallway
Johnnie Dietz
Sec.-Treas.
Huron Hightower
Jimmy Porter
Troy Lee Walsingham

4-H Clubbers

Phala Chestnut
Madalene Taylor
Marlene Haddock
Wauline Cook
Beth Ann Carter
Joyce Phelps
Dura Fay Johnson
Kathleen Miller
Gala Thames
June Yates
Sereta Raley
Aliene Mallory
Irene Douglas
Imogene Wells

Pauline Williams
Deloris Worthington
Shirley Tyler
Marlene Skipper
Carolyn Minson
Helen Dauphin
Doris Walters
Willie Mae Taylor
Mellie Sykes
Rosie Mae Danford
Ida Frances Jones
Florene Williams
Virginia Parker
Joan Todd

566

ATHLETICS

BOYS BASKETBALL

A Team

Hazel Gainey--Captain Center

Mack Simmons--Center

Troy Lee Walsingham--Forward

Gilbert Van Vlake--Guard

Bruce Simmons--Forward

Jimmy Porter--Guard

Junior Bruner--Forward

T. L. McFatter-Guard

Kenneth Brock--Guard

J. D. Hasty--Forward

Franklin Hewett--Forward

Wilton Hakkock--Center

Coach--Kenneth B. Tucker

566

BOYS BASKETBALL

B Team

Wayne May, C

Doyle Taylor, F

James Parrish, Capt. F

Wayne Waller, G

W. H. Miller, G

Raymond Haddock, G

Winfred Cook, G

T. D. Parrish, G

William Rocne, F

Eddie Cholerton, F

Billy Ayers, G

Kenneth Tucker, Coach

GIRLS BASKETBALL TEAM

Delila Galloway, G
Kitty Hightower, F
Edna Jean Brock, Coach
Johnnie Deitz, Capt. F
Vermell Rushing, G
Marjorie Hasty, F
Vera Alice Pate, G
Myrlene Cook, F
Mary Ella Hudson, G
Sue Deitz, F
Ann Blue, G
Wilda White, F
Martha Lee Gilmore, G
Carolyn Fuller, G

566

C H E E R L E A D E R S

Hazel Wells
Lullene Blue
Toni Van Vlake

Winifred Hightower

Loriene Cook
Madeline Levins
Annis Varnum

BOB
BUM
ALVIN
PHONE
234
ANN
GLEN
JESS
HELL
BILL
JANE
WAYNE
RUTH
TONIGHT
AT 8
YA
ADVERTISING

BUTLER HARDWARE CO.

Sherwin Williams Paint Products

Builders Hardware - Radios - Gift Department

Chipley, Fla. Phone 64

Compliments of

CHAVERS - FOWHAND FURNITURE COMPANY

Chipley, Florida

Furniture — House Furnishings

Phone 28 Cash and Easy Payments

RILLA'S FLOWERS
For All Occasions
Corsages Our Specialty
515 South Sixth St.
Chipley, Fla.
Phone 113

Florida Bank of Chipley
Chipley, Fla.
Member
Florida National Group
Statewide Banking Service

COMPLIMENTS OF
Blackburn Funeral Home
Phone 49
Chipley, Fla.
Ambulance Service

COMPLIMENTS OF
SHIVERS HOTEL
Phone 29
Chipley, Fla.
Olin Shivers, Prop.

Compliments of

SHREVE'S

(Seeds - Pecans)

Chipley, Fla.

COMPLIMENTS
and
BEST WISHES
RUSSELL SIMMONS
County Superintendent
Chipley, Fla.

Compliments of

Johnson's Dept. Store

Chipley, Fla.

Watford's Drug Store
'Just What Your Doctor Orders'
Prescription Druggists
Phone 10
Chipley, Fla.

You Get a Square Deal at
COX'S STORE
Wausaw, Fla.
Save Car Dollars With Gasoline Sense
James L. Jones, Mgr.

BEST WISHES
Northcutt Drug Store
Chipley, Fla.

COMPLIMENTS
And Best Wishes of
ACME'S BARBER SHOP
Bonifay, Fla.
Owned and Operated by
Comer White

Dasinger's Food Store
Frozen Foods Meats
Fancy Groceries and Vegetables
Phones 420-21
Chipley, Fla.

Visit Your Friendly
VERNON THEATRE
For Relaxation
and Enjoyment
I. Roche, Owner & Mgr.
Phone 333W1
Vernon, Fla.

Gulf Power Company
Serving Northwest Area
Bonifay, Fla.

COMPLIMENTS OF

A FRIEND

COMPLIMENTS
Brock's Service Station
Vernon, Fla.

BOOSTERS

Compliments of SAM D. MAY, County Judge
LEONARD'S GRILL — Chipley
Compliments of FLINT RIVER MILLS — Chipley
DIANA SHOP — Panama City
MOORES BOOTERY — Panama City
Compliments of R. E. BARKER, Dry Goods Store — Bonifay
Compliments of J. C. SWINDLE, Hardware — Bonifay
PELT'S 5 & 10c STORE, We Appreciate Your Patronage — Bonifay
Compliments B. J. SWINDLE, Service Station — Bonifay
PALMS DINING ROOM, Mrs. W. J. Hall — Chipley
McGEE OIL COMPANY — Bonifay
Compliments of DR. L. H. PAUL — Bonifay
Compliments A. D. TAYLOR'S GROCERY — Wausaw
Compliments OWEN'S STORE — Vernon
Compliments of COY T. BROCK — Vernon
Compliments of DR. N. J. DAWKINS — Vernon

BOYD'S

Printers - Stationers

Office Outfitters

Typewriters

Adding Machines

Cash Registers - Calculators

SALES and SERVICE

Panama City, Fla.

Phone 45

Alton B. Boyo

Commercial Bank

In Panama City

Panama City, Fla.

Member F. D. I. C.

The Bay National Bank

Panama City, Fla.

Member F. D. I. C.

Federal Reserve System

COMPLIMENTS

F. T. Coleman, Distributor

Gulf Oil Products

Phone 13

Chipley, Fla.

FOWLER BODY WORKS

General Hardware

Paints - Plumbing

Supplies - Sporting Goods

Electrical Appliances

Chipley, Fla.

Cecil Carswell Phone 176

Compliments of

FOWLER'S FLORIST

Chipley, Fla.

North of Chipley Phone 100

Flowers For All Occasions

Compliments of

Chipley Tire & Appliance Co.

Chipley, Fla.

Your Authorized Goodyear & General Electric Dealer

Mercer Cox

Coggin Bldg. Phone 250

COMPLIMENTS
To the People
From the Tax Collector
H. W. VARNUM
Chipley, Fla.

Compliments of
REX T. YATES
Clerk Circuit Court
Washington, Fla.

Compliments of
DAN L. BROCK
Sheriff of Washington County
We Are Here To Serve You
Office Phone 275

Compliments of
HOYT ARMSTRONG
Contractor
Chipley, Fla.

Compliments of
Chipley Hardware Co.
Chipley, Fla.
J. T. Bowen, Jr.

Compliments of
CHIPLEY DRY CLEANER
Chipley, Fla.
Phone 133 H. L. Trawick

Compliments of
TOBIAS
Market and Grocery
Phone 103
Chipley, Fla.

Compliments of
Godfrey Auto Supply Co.
Phone 348
Chipley, Fla.
W. G. Godfrey

BONIFAY HARDWARE COMPANY

J. W. Vanlandingham, Owner

Farm Implements - General Hardware - Builders Supplies

Bonifay, Florida

Phones: Day 2071; Night 2151 Bonifay, Fla.

WESTERN AUTO ASSOCIATE STORE

W. C. Alford Bonifay, Fla.

AUTO PARTS SPORTING GOODS

Compliments of

THE BANK OF BONIFAY

Bonifay, Florida

Member Federal Deposit Insurance Corporation

ANN'S SEWING SERVICE

Bonifay, Fla.

Covered Buttons - Belts

Buckles and Hemstitching

Sewing Machines & Supplies

Mrs. Ann Cornelison

The REXALL Store

BONIFAY DRUG CO.

N. B. Douglas, Prop.

Bonifay, Fla.

Residence Phone 2731 Store Phone 3211

Prescriptions Our Business

"Furniture"
That's Our Business
The Sullivan Furniture Co.
Bonifay, Fla.
John D. Keith, Mgr.

Expert Repair Equipment
SALES and SERVICE
JONES CHEVROLET CO.
Phone 2181
Bonifay, Fla.

Compliments of
JITNEY JUNGLE
Bonifay, Fla.
Charley Register, Mgr.

Compliments of
BOWEN HARDWARE CO.
Bonifay, Fla.
Phone 3391

Compliments of
Padgetts Drug Company
Bonifay, Fla.
Brooks & Leslie Padgett

Compliments of
BONIFAY FUNERAL HOME
Phone 2051
Bonifay, Fla.

Ambulance Service
Phone 2881
PEEL FUNERAL HOME
A Bonifay Institution
Bonifay, Fla.

Compliments of
O. K. Williams Market and Grocery
Bonifay, Fla.

Change, Huh? Spud!

At Ease! Verb! Baby!

Woh! I-yeh!

Chubby! Winken,

Legs? Blinken,

Heavy? Nod

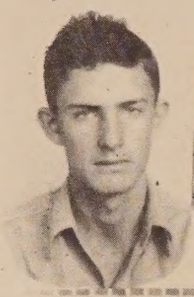

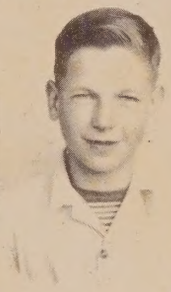

The New Look?

Half Pint!

Shoot!

Coach
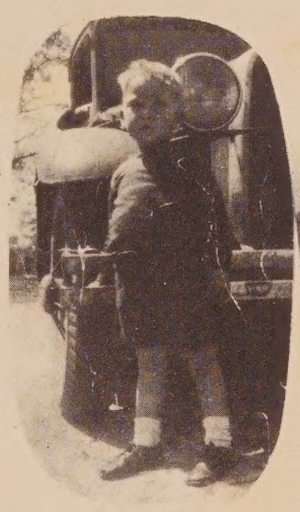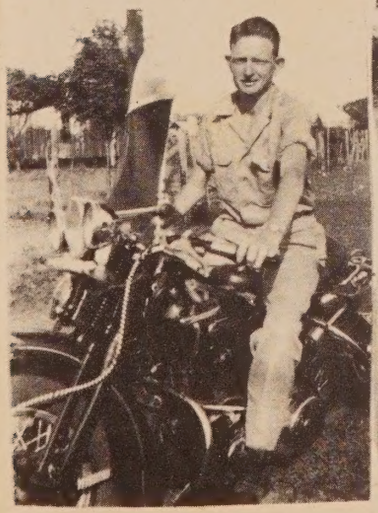
Guess Who?